





The Gate Entry Monitoring system (GEMS) is used to record the entry and exit of the registered visitor to the library using the barcode scanning of the ID card.

IDHAYA COLLEGE FOR WOMEN
AROCKIA NAGAR, SARUGANSIYAGANGAI-623405
CENTRAL LIBRARY

GATE REGISTER... WELCOMES YOU

User Name:
Department:
Degree:
Date of Reg.: Day: Scholar/Teacher:

USER ID:

Today's No. of Users Logged In/Logged Out : 143

User Id	User Name	Login Date	Logged In Time	Logged Out Time	Department	Degree
19BAE21	PRIYA	21/05/2022	11:50:15 AM	12:15:15 PM	ENGLISH	BA
19BAE97	T. DIVYA	21/05/2022	11:50:11 AM	12:11:59 PM	ENGLISH	BA
19BAE92	S. AMIN KATHIR NISHA	21/05/2022	11:50:06 AM	12:12:02 PM	ENGLISH	BA
19BAE29	G. PRISKA	21/05/2022	11:50:07 AM	12:12:11 PM	ENGLISH	BA
19BAE15	V. KAVYA	21/05/2022	11:50:00 AM	12:12:23 PM	ENGLISH	BA
19BAE06	M. DIVYA	21/05/2022	11:49:57 AM	12:12:20 PM	ENGLISH	BA
19BAE17	M. NAIRALAKSHMI	21/05/2022	11:49:49 AM	12:12:07 PM	ENGLISH	BA
19BAE94	R. BEAULAH ANGELINE	21/05/2022	11:49:46 AM	12:12:13 PM	ENGLISH	BA
19BAE25	S. SARASWATHY	21/05/2022	11:49:43 AM	12:02:49 PM	ENGLISH	BA
19BAE38	R. VIJISHA	21/05/2022	11:49:40 AM	12:12:18 PM	ENGLISH	BA
19BAE05	M. MERCY CLARANCE	21/05/2022	11:49:24 AM	3:30:18 PM	LIBRARY	LIBRAR
19BAE08	R. MANJAYAKKARSI	21/05/2022	10:52:43 AM	10:54:54 AM	BIO CHEMISTRY	BSC
19BAE07	K. KEERTHANA	21/05/2022	10:52:42 AM	10:54:56 AM	BIO CHEMISTRY	BSC
19BAE06	S. KARTHIGA	21/05/2022	10:52:39 AM	10:54:50 AM	BIO CHEMISTRY	BSC
19BAE05	R. INDUMATHI	21/05/2022	10:52:36 AM	10:53:55 AM	BIO CHEMISTRY	BSC

Home | Staff | Date: 21/05/2022 | From: 21/05/2022 | To: 21/05/2022 | Print | Close



This module is used for decoding the barcode information regarding accession number, title of the book, author, etc.

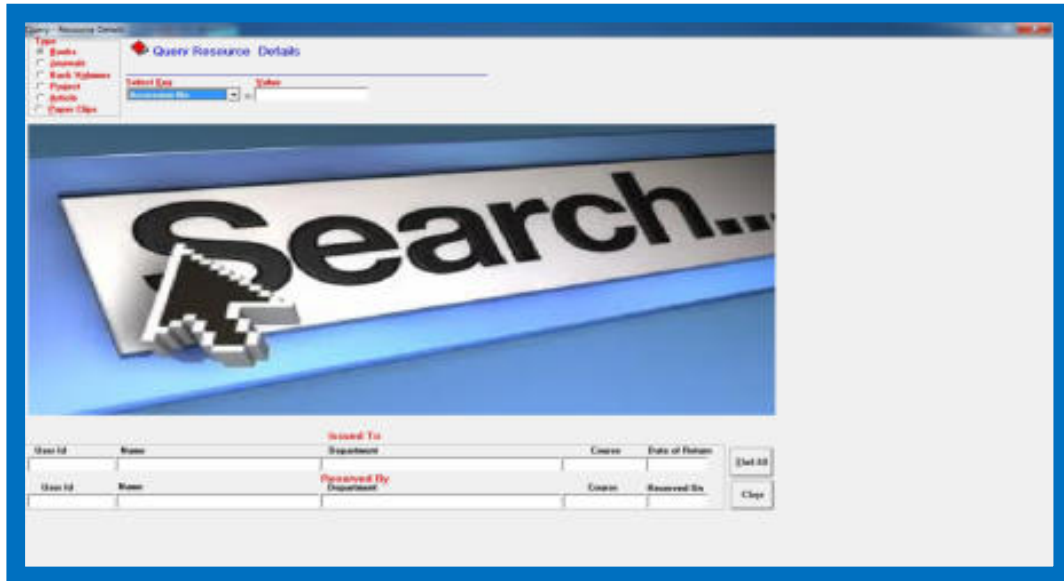

Using this module, entries for issue, return, renewal, reservation, book bank books and reference books is done by the circulation desk staff and students.



Issue Mode

Resource Issue

User ID: User Name:
Acc No: * SQ C LD Department:
Call No: Date of Reg: Date of Birth:
Title: Sex: Dayscholar/Hostler:
Date of Issue: Date of Return: Max no. of Resources Allowed:
No of Resources Issued:
Balance Resources Allowed:

S.No	Acc_No	Call_No	Res_Name	Dt_Iss	Dt_Ret

Actual Pages :
Missing Pages :



Resource Return

Acc No.: Option: Case ID Acc No.

User ID: C All

Call No.:

Title:

Date of Issue: Date of Return: Date of Act_Return: Max no. of Resources Allowed:

S.No.	Acc.No.	Case ID	Res. Name	Dr. Iss.	Dr. Retn.	Dr. Ret.
[Empty Table]						

User Name:

Department:

Degree:

Date of Reg: Date of Book:

Sex: Date of Birth:

No. of Resources Issued:

Fine Days: Fine Amount: Reserved Status:

Actual Pages:

Missing Pages:

[Print] [Payment] [Clear] [Save] [Close]

This Module helps the user to view the information regarding the book or journal or any other CD/DVD/project reports and also provides details of the status of the resources, whether it is available in the library or in circulation.

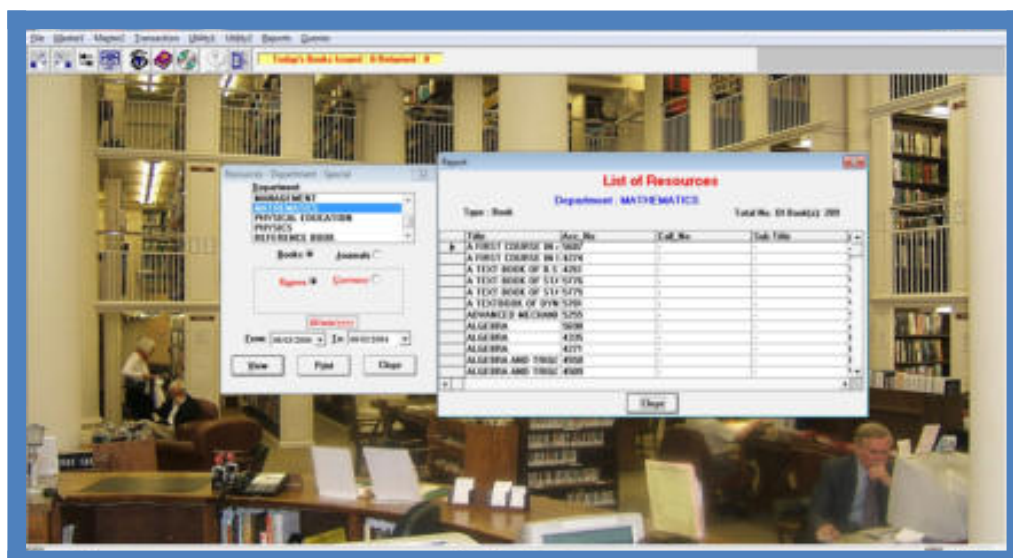



Different types of reports can be generated using MODERN LIB software such as Visitor statistics, Usage Statistics, Issue & Return Statistics, Department wise stock book statistics, etc.

ISSUE REPORT

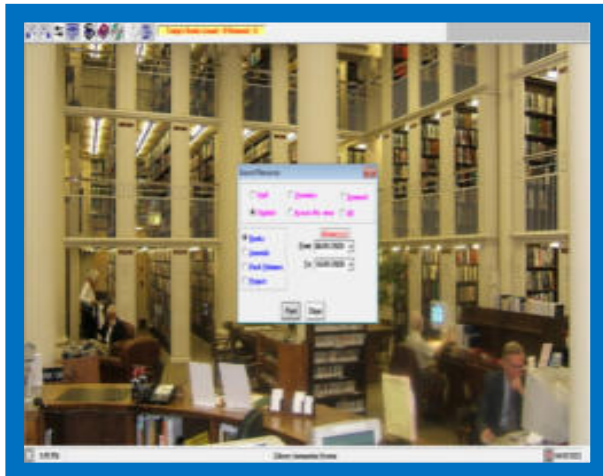

OMAYA COLLEGE FOR WOMEN
OMAYA MAHARAJAPURAM SAUNDARAPURAM
LIBRARY

ISSUE OF BOOKS (Part)
10/03/2022 TO 10/03/2022

SL. NO.	ACC. NO.	TITLE	ISSUE ID	NAME	DATE OF ISSUE
1	1710	SOCIETY IN PERIOD	10/03	DR. K. S. RAJESH KAN	10/03/2022
2	1688	INTRODUCTION TO ANALYTIC NUMBER THEORY	10/03	DR. G. SURYA PRABHA	10/03/2022
3	2220	CLASSICAL MECHANICS	10/03	DR. K. S. RAJESH KAN	10/03/2022
4	1659	POSTGRADUATE HANDBOOK OF TEACHING LANGUAGE AND LITERATURE	10/03	A. PUNITHAJAYI	10/03/2022
5	1654	SOCIAL ENTREPRENEURSHIP AND LEADERSHIP	10/03	A. PUNITHAJAYI	10/03/2022
6	423	TECHNO OPPORTUNITIES IN INDIA	10/03	A. P. PRALAKSHI	10/03/2022
7	419	AN INTRODUCTION TO GRAMMAR	10/03	DR. G. SURYA PRABHA	10/03/2022
8	396	CONCRETE VIA TECHNOLOGY	10/03	DR. G. SURYA PRABHA	10/03/2022
9	340	TECHNOLOGY PROFESSIONS IN INDIA	10/03	A. P. PRALAKSHI	10/03/2022
10	603	THE ANALYTIC	10/03	A. P. PRALAKSHI	10/03/2022
11	607	ALGEBRA VOL.1	10/03	DR. K. S. RAJESH KAN	10/03/2022
12	607	ENSA	10/03	A. P. PRALAKSHI	10/03/2022
13	609	ALGEBRA VOL.2	10/03	DR. K. S. RAJESH KAN	10/03/2022

